

725 Westmoreland

P-KH-13-0466
Address

SCANNED

BELHARZ
ARCHITECTS
INCORPORATED

DRAWN BY: JH, SLB
AS-4230E

NEW ELEMENTARY SCHOOL

0' 200'

701 1/2 West First Street • Defiance, OH 43512 • Phone 419-782-6211 • www.belharzarchitects.com

CD100F

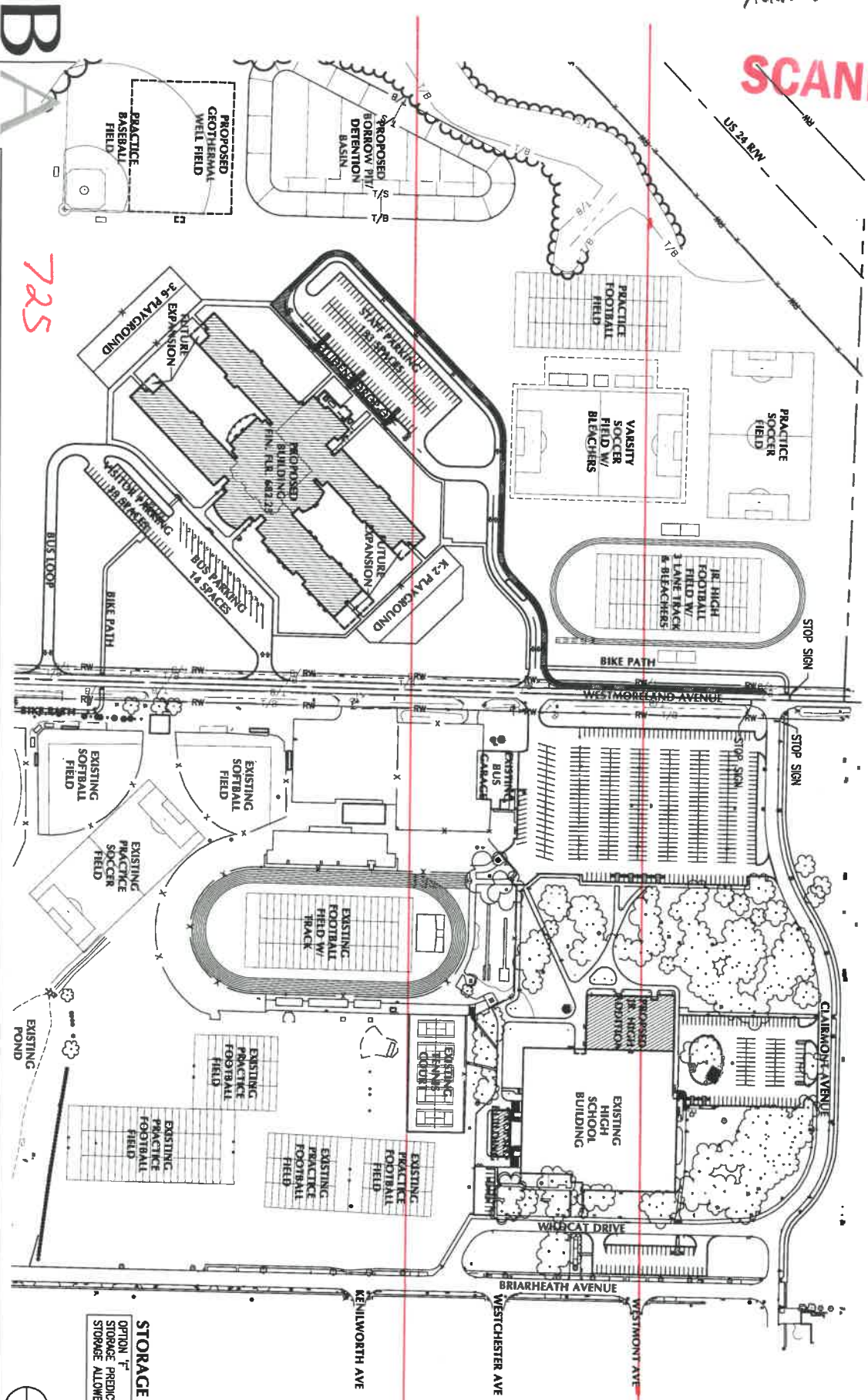

725

STORAGE CHART

| | |
|------------------|----------|
| OPTION F | = 2,077' |
| STORAGE PROVIDED | = 4,860' |
| STORAGE ALLOWED | = 41.9% |



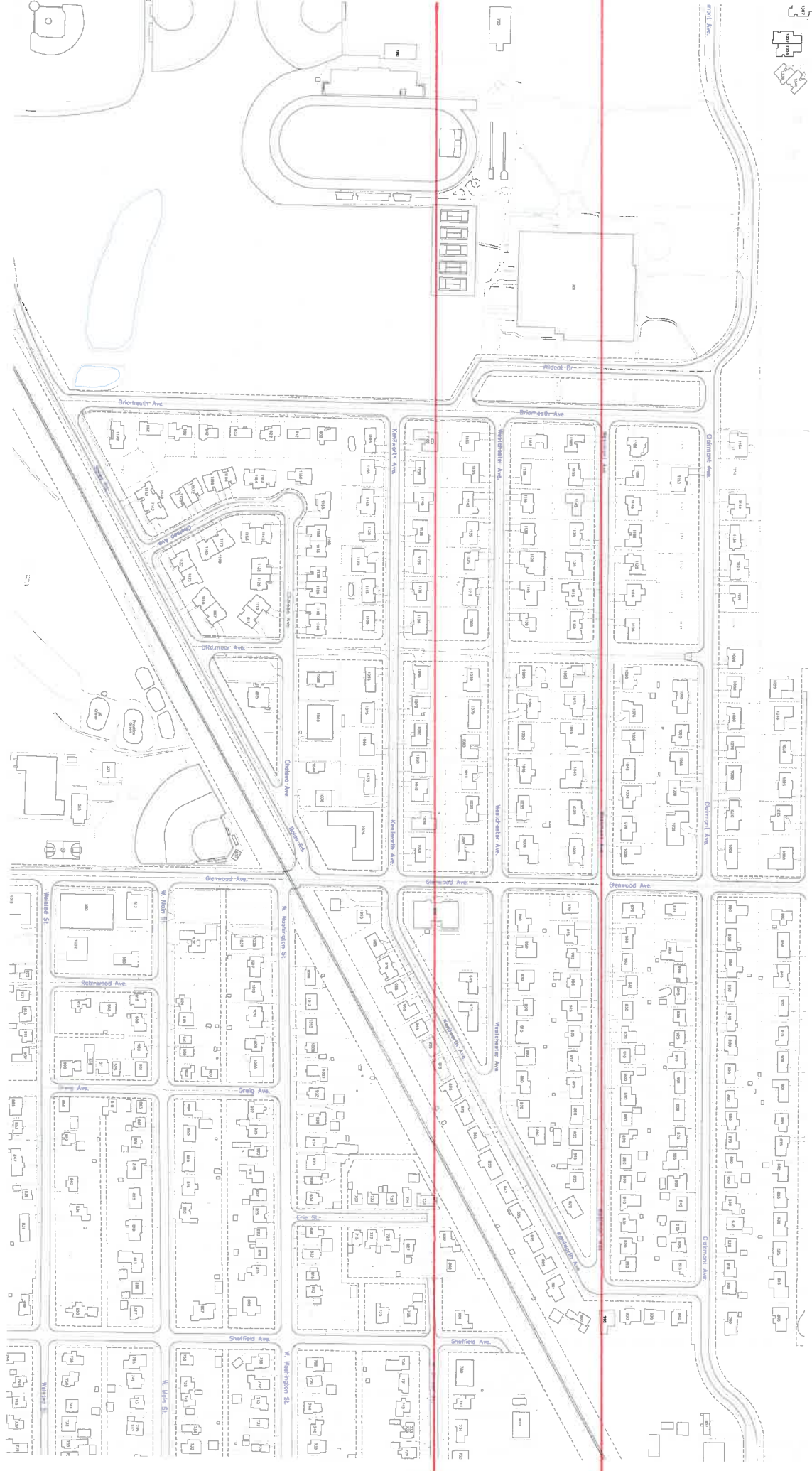

P-KH-13-0466
water meter

SCANNED

Neptune Equipment QUOTATION

| To: City of Napoleon 1775 Industrial Dr. Napoleon, OH 43545 | | Date: 2/24/2014 | | |
|---|-----|---|-------------|--------------------|
| Brian Okuley (419) 592-4010 cell (419) 766-0324 bokuley@napoleonohio.com | | From: Ray Schwarz Neptune Equipment | | |
| ITEM | QTY | DESCRIPTION | UNIT PRICE | TOTAL PRICE |
| | | Napoleon School Meter | | |
| | 1 | 4" Neptune TruFlo Compound Water Meter ProRead 6wh, CF, R900 RF Inside | \$ 2,890.00 | \$ 2,890.00 |
| | 1 | 4" Strainer | \$ 474.00 | \$ 474.00 |
| | 1 | Flange - set (2 flanges, 2 gaskets, Bolts & Nuts) | \$ 995.00 | \$ 995.00 |
| | | Total | | \$ 4,359.00 |
| | | optional | | |
| | 1 | 4" flanges cast iron -set (2 flanges, 2 gaskets, bolts/nuts) | \$166.00 | \$ 166.00 |

Robert W. Becker

Construction Manager

Shook Touchstone Jake Miller

Project engineer
Supervisor

Matt Stamp
Pete Niemyer

PO#

9717-14050

Neptune Equipment QUOTATION

| | | | |
|---|--|------------|-------------|
| 1 | 4" flanges bronze iron -set (2 flanges, 2 gaskets, bolts/nuts) | \$955.00 | \$ 955.00 |
| 1 | 6" flanges cast iron -set (2 flanges, 2 gaskets, bolts/nuts) | \$300.00 | \$ 300.00 |
| 1 | 6" flanges bronze iron -set (2 flanges, 2 gaskets, bolts/nuts) | \$1,600.00 | \$ 1,600.00 |
| | | | |
| | | | |
| | | | |
| | | | |
| | | | |
| | | | |
| | | | |
| | | | |

Robert W. Becker

RE: Napoleon Elementary School: Water Meter/Setting

From: "John Grimes" <jgrimes@dimech.com>

05/09/14 09:32 AM

To: "Jeff Rathge" <jrathge@napoleonohio.com>

Jeff,

Eventually will need to review application process for purchase of meter (if fee involved) and how to arrange for getting meter spacer. I would not anticipate needing spacer until mid/late October 2014 but would like to take care of any application paperwork reasonably soon just to get done.

Thanks again, JJG

From: Jeff Rathge [mailto:jrathge@napoleonohio.com]**Sent:** Friday, May 09, 2014 8:54 AM**To:** John Grimes**Cc:** Zimmerman Tom**Subject:** Re: Napoleon Elementary School: Water Meter/Setting

John,

Thank you for the call and the information you have sent. I will forward this on to Tom Zimmerman also. Tom is the City's building and Zoning. We have talked about this shortly already and have some basic information on the meter cost and things. We are both available to meet with you on site also, if the need arises.

If you have any thing else please get in contact with us.

Thanks Jeff

-----Original Message-----

From: "John Grimes" <jgrimes@dimech.com>

To: jrathge@napoleonohio.com

Date: 05/08/14 08:57 AM

Subject: Napoleon Elementary School: Water Meter/Setting

Jeff,

Have attached City of Toledo standard water meter setting detail for your review/comment. This detail varies from construction document detail but provides better arrangement for future testing and maintenance. Not shown on detail is backflow preventer but a 4" RPZ backflow device is to be installed immediately downstream of meter setting.

Thanks again for your time this morning.

John Grimes

Dimech Services, Inc.

O:(419) 727-01111

F:(419) 727-0145

jgrimes@dimech.com